Universitätsbibliothek Basel
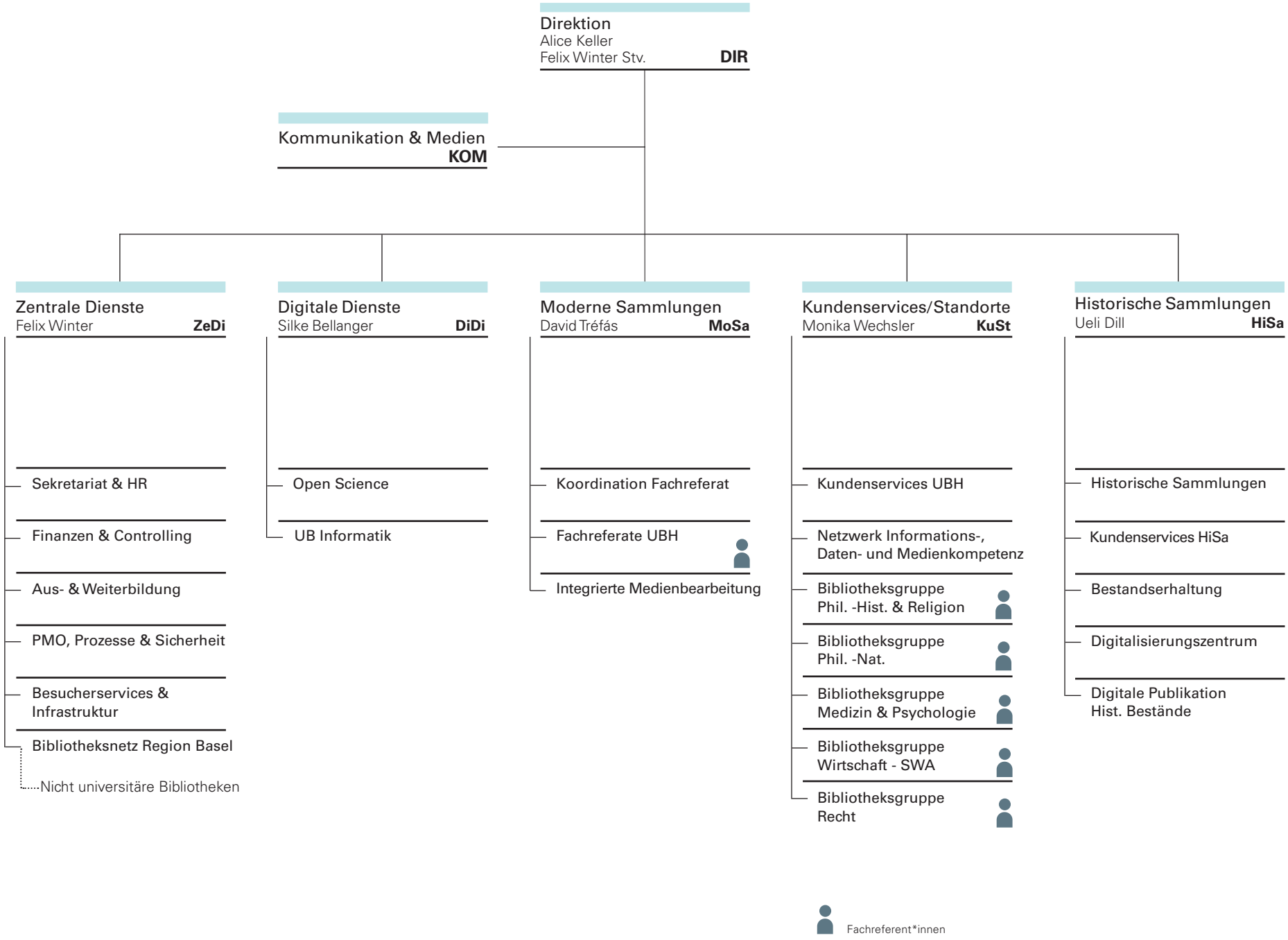
Organigramm März 2023